



Borough of Waynesboro Shade Tree Commission

HONORARY & MEMORIAL TREE PROGRAM



The Borough of Waynesboro and the Shade Tree Commission encourage donations in honor or memory of family members and loved ones.

Trees may be planted in any of the following locations (please indicate reference):

- _____ Main Street
- _____ Memorial Park
- _____ Mount Airy Park
- _____ Northside Park & Pool
- _____ Renfrew Park
- _____ Rotary Park

A list of suitable trees for the location you choose may be provided upon request. The cost will be determined at the time of selection and is based on the species, size, and availability. Trees generally cost between \$180 and \$250 each. Plaques or markers will be permitted at the discretion of the Borough and Shade Tree Commission; costs will be the responsibility of the requestor.

Name: _____

Address: _____

Phone Number: _____

In Honor of: _____ or

In Memory of: _____

Questions may be directed to:

Chad Rooney, Administrative Services Coordinator
(717) 762-2101, x224

Virginia Ingels, Shade Tree Commission Member
(717) 762-3834

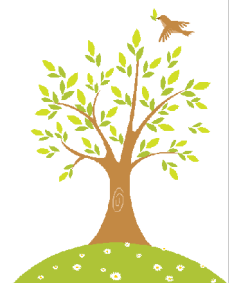

Completed applications may be submitted to Chad Rooney, Administrative Services Coordinator
55 East Main Street, Waynesboro, Pa 17268